

COMPLETED WORKS

Terania Creek Road

Council recently completed maintenance work on Terania Creek Road to improve safety for road users. Guideposts were added, debris cleared, and large boulders removed which were partially blocking the road. The Flood Recovery – Roads and Bridges team would like to thank the community for their positive feedback and resilience during the flood restoration process.



Before and After photos for Terania Creek Road

Whian Whian Road – Simes Bridges

During the February 2022 natural disaster, the northern abutment of Simes Bridge on Whian Whian Road was impacted. Temporary works were carried out to restore access and the site is currently limited to one-lane traffic access under a give-way arrangement. The bridge is currently under restrictions and monitoring due to the flood damage. However, it was opened on August 10, to two lanes at reduced speeds to improve travel for residents. The bridge will continue to be sign posted limiting motorists to 40km/hr and speed bumps have been installed on the road entering the bridge.

Major Flood Recovery Works Map

Our interactive map recently underwent upgrades to improve user experience and include other flood recovery departments. Water and wastewater projects have now been implemented into the map and in the coming month the flood restoration buildings will all be included. The map assists the community with finding efficient, up-to-date information about restoration works.

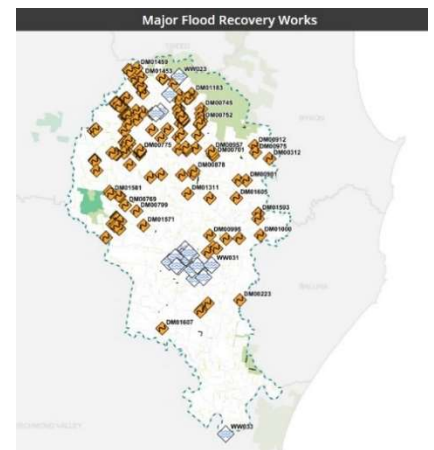

CURRENT WORKS

EPA Site Visit

The NSW Environmental Protection Authority (EPA) recently undertook site visits at the Nimbin Road Landslips for Site 1km and 4km. They were shown around both sites and were particularly interested in the sediment and erosion controls put into place. After many questions asked, the EPA were mostly satisfied with the two sites and all the environmental controls that have been installed.



EPA Site Visit at Nimbin Road Landslip Sites

Nimbin Road

The piling works were completed on August 23rd for Site 1km, approximately 1 Km from Nimbin. The drilling rig has now been relocated to Site 4km, approximately 4 Kms from Nimbin. The concreting of the pile cap, the base of the block retaining wall, has also commenced. Earthworks are now complete, and the piling is due to commence at the 4km site in early September.



Nimbin site 1km works during August



Aerial view of Site 4km works

FUTURE WORKS

Keerrong Road

Following the February 2022 natural disaster, Keerrong Road suffered extensive damage due to landslips and erosion. Funding has now been secured to complete restoration works.

Works are located at Keerrong Road and will begin from 14 September 2023 for approximately 3 weeks, subject to weather, contractor and material availability. The works will include excavation of slipped material and reconstruction of the road embankment.

A full road closure will be required around the works zone throughout the works period. A detour is available via Pinchin Road, motorists will be notified ahead of the closure via roadside signage, updated through www.livetraffic.com, and on Your Say (details below). Residents will have access to their properties via Pinchin Road and The Channon Road but will be unable to drive through the landslip work zone. Please adhere to all road closed signs and directions from any traffic controllers.

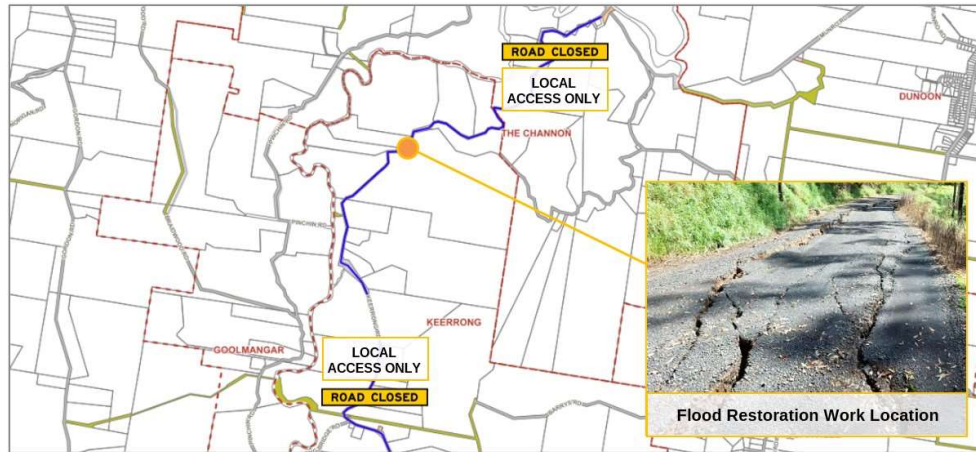

Keerrong Road work site location